EXITUS

Dedication

We, the Senior Class of 1957, dedicate this "Exitus" to Donald G. Schwab, as a tribute to his twenty years of faithful service to the students of Sutton High School.

Foreword

The class of 1957 is privileged to have the pleasure of publishing the twentieth issue of the Exitus. From a small beginning it has grown to its present size.

The Exitus is a book of memories and we know that in the future its pages will recall to us many happy experiences of our high school career.

Editor

FACULTY

Superintendent

MR. H. DEANE HOYT

Principal

MR. WILHO FRIGARD
B.S. and M.S. in Education
University of Massachusetts

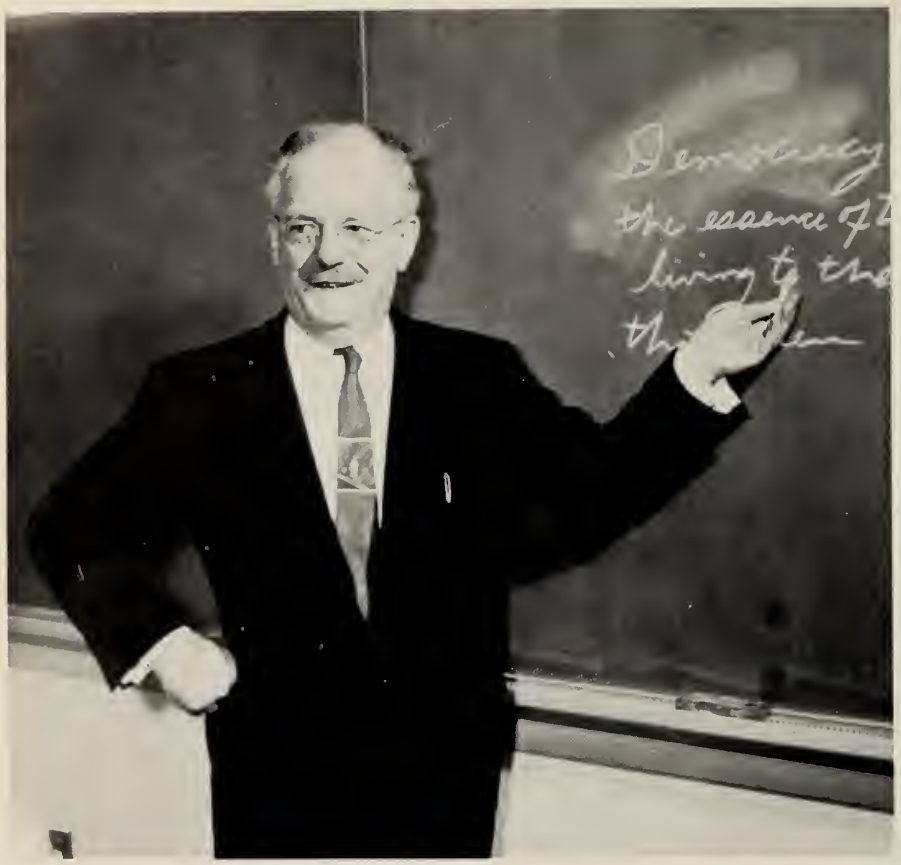

MR. DONALD G. SCHWAB
Social Studies
B.S. in Education
Boston University

MR. DONALD SABOLINSKI
Commercial Subjects
B.B.A.
Clark University
M.A. University
Of Massachusetts

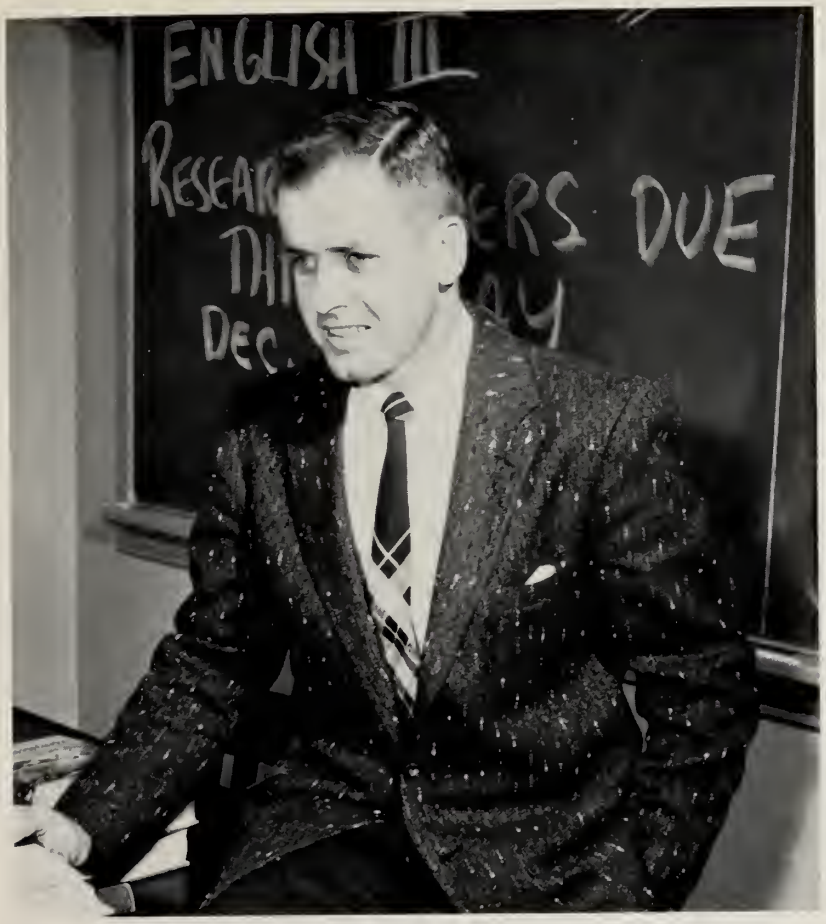

MR. JOHN WARNER
English
B.S. in Education
Worcester State
Teachers College
M.A. in Education
Clark University

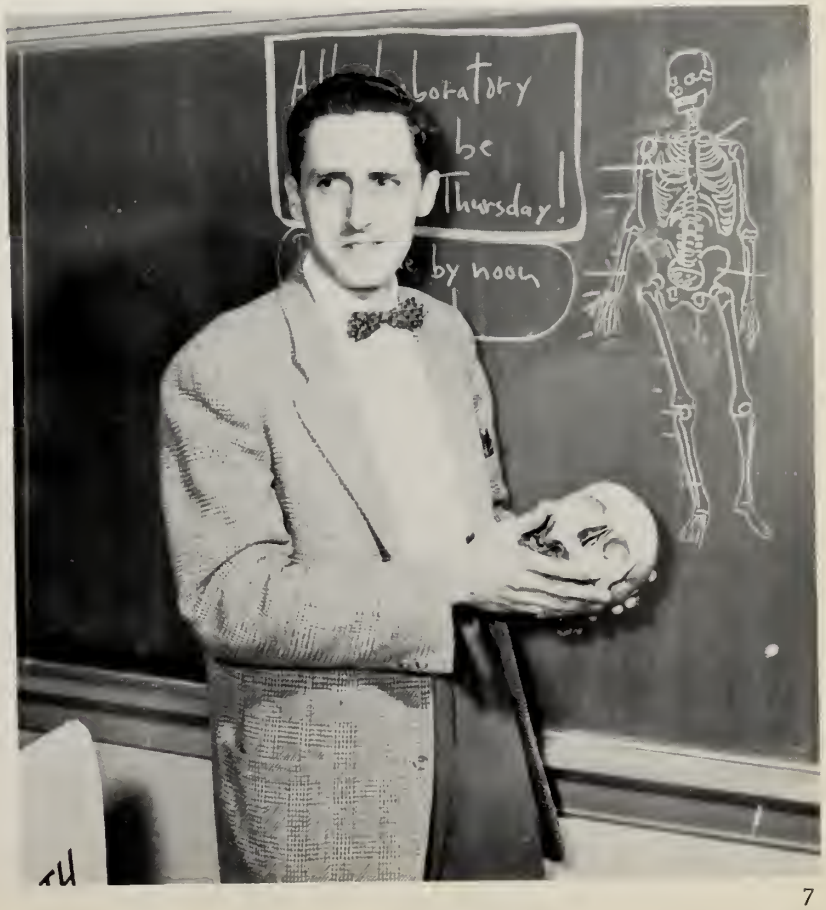

MR. ARTHUR MURDOCK
Science
B.A. Clark University

MR. JUSTIN KELLEY
Guidance
English
A.B. Holy Cross
College

MRS. AGNES DAVAGIAN
Home Economics
B.S. in Education
Framingham State
Teachers' College

MRS. BARBARA SIMPSON
Commercial Subjects
B.B.A. Clark
University

MISS MADELINE PACELLA
Languages
B.S.
Worcester State
Teachers College

MR. EDWARD GINGRAS
Industrial Arts
Worcester Boys'
Trade School

MR. WASILY SHEPELUK
Math, English, Civics
A.B.
Clark University

MRS. PHYLLIS CARLSON
Secretary To Administration

Cafeteria Staff

and

Custodian

GRADUATES

Exitus Staff

Editor . . . . . Ethel Helgesen
Literary Editor . . . . . Connie Windle
Feature Editor . . . . . Marcia Putnam
Boys' Sports . . . . . John Godbout
Girls' Sports . . . . . Jacqueline Turner
Photography . . . . . Paul Pearson
Circulation . . . . . Helen Swart
Emil Mongeon
Raymond Rzewuski
Business Manager . . . . . Richard O'Shea
Advertising . . . . . Bradley Eaton
Waldo Forsythe
David Lavallee
Class Prophecy . . . . . Helene Jarvais
Penelope Putnam
Jane Pitula
Class Will . . . . . .Katherine Roy
Class History . . . . . Beverly Carlson
Joyce Hunt

HOWARD BARNETT
"Spencer"

Expression: "Nasty Break"
Ambition: Commercial Artist
Future Plans: Navy
Activities: Glee Club 1, 2, 3, 4; Art Club 1; Boys' Octet 3, 4; Senior Play 4.

BEVERLY CARLSON
"Bev"

Expression: "Holy Cow"
Ambition: Secretary
Future Plans: Junior College
Activities: Basketball 1, 2, 4; Glee Club 3, 4; Suttonian 4; Senior Play 4; Exitus Staff 4.

VIRGINIA CORRIVEAU
"Ginny"

Expression: "I'll bet you dollars to donuts on that."
Ambition: To do well in whatever I do.
Future Plans: Office Work
Activities: Basketball 1; Art Club 1; Senior Play 4.

BRADLEY EATON
"Brad"

Ambition: To be successful in Dairying
Future Plans: To attend Stockbridge School of Agriculture
Activities: Art Club 2; Dramatic Club 1; Photography Club 2; Glee Club 1,2,3,4; Boys' Octet 3,4; Basketball Manager 1,2; Suttonian 3,4; Junior Play 3; Chef Club 4; Senior Play 4; Exitus Staff 4.

WALDO FORSYTHE
"Wale"

Expression: What the Heck"
Ambition: Radio Officer in the Air Force.
Future Plans: Air Force Career
Activities: Art Club 1; Photography 2; Senior Play 4; Exitus Staff.

DAVID GARCELON
"Dave"

Ambition: To be successful
Future Plans: Carpentry
Activities: Science Club 4.

JOHN GODBOUT
"Johnny"

Expression: "Silence is Golden."
Ambition: Successful business man.
Future Plans: Trade School
Activities: Baseball 1, 2, 3; Captain 4; Basketball 1, 2; Co-Captain 3; Captain 4; Glee Club 3, 4; Vice-President; Suttonian 3, 4; Class President 2, 3, 4; Student Council 1, 2; Vice-President 3; President 4; Junior Play 3; Boys' Octet 3, 4; Senior Play 4.

ELIZABETH GOYETTE
"Betty"

Expression: "Oh shut up you make me sick."
Ambition: Hairdresser
Future Plans: Continue School for Hairdressing.
Activities: Glee Club 1; Basketball 1; Senior Play 4.

ETHEL HELGESEN
"Teth"

Expression: "Oh, great."
Ambition: To teach.
Future Plans: Attend college
Activities: Student Council 3; Secretary-Treasurer 4; Cheerleader 1, 2; Captain 4; Basketball 1, 2, 3, 4; Glee Club 1, 2, 3; Secretary 4; Girls' Octet 3, 4; Dramatic Club 1; Good Government Representative 4; Junior-Senior Plays 3, 4; Science Club 2; Suttonian 4; Exitus Editor 4; National Honor Society 4.

TRACEY HORNE
"Wilbur"

Expression: "What?"
Ambition: To have an insurance agency.
Future Plans: Business work.
Activities: Photography Club 1, 2; Chef Club 4; Art Club 1; Suttonian 4; Senior Play 4.

JOYCE HUNT
"Hunk"

Expression: "Oh honestly!"
Ambition: To become a secretary
Future Plans: Junior college
Activities: Cheerleader 1, 2; Glee Club 1, 2, 3, 4; Dramatic Club 1; Junior Play 3; Suttonian 2, 4; Senior Play 4; Exitus Staff 4.

CHARLES HUTCHINGS
"Charlie"

Expression: "These people!"
Ambition: Technical engineer
Future Plans: Worcester Junior College
Activities: Science Club 3; Senior Play 4.

SAMUEL HUTCHINGS
"Sam"

Expression: (censored)
Ambition: Engineer
Future Plans: Remodeling a car.
Activities: Student Council 3, 4; Glee Club 1, 2, 3, 4; Science Club 1, 2, 3; Boys' Octet 3, 4.

HELENE JARVAIS
"Jug"

Expression: "What's your problem, friend?"
Ambition: Bookkeeper
Future Plans: Business School
Activities: Class Treasurer 2, 3, 4; Cheerleader 1, 2; Co-Captain 3; Basketball 1, 2; Glee Club 1, 2, 3, 4; Suttonian 2, 3; Dramatic Club 1; Senior Play 4; Exitus Staff 4.

DAVID LAVALLEE
"Dave"

Expression: "Son A Gun"
Ambition: Forestry Work
Future Plans: Marines
Activities: Basketball 2, 3, 4; Baseball 2, 3; Student Council 2; Glee Club 1, 2, 3; Vice-President 4; Boys' Octet 3, 4; Dramatic Club 1; Junior Play 3; Senior Play 4; Exitus Staff 4; Art Club 1.

WALTER McGOVERN
"Walt"

Expression: "Oh give me time."
Ambition: To be successful.
Future Plans: Business School
Activities: Glee Club 1; Dramatic Club 1; Junior Play 3; Suttonian 2, 3, 4; Photography Club 1; Chef Club 1, 4; Senior Play 4; Exitus Staff 4; Assistant Representative Safety Council 3.

EMIL MONGEON
"Moe"

Expression: "It's not funny it's pathetic."
Ambition: Certified Public Accountant.
Future Plans: Bently School of Accounting.
Activities: Glee Club 1; Art Club 1; Dramatic Club 1; Chef Club 4; Suttonian 1, 2, 3, 4; Junior Play 3; Senior Play 4; Photography Club 1; Exitus Staff 4.

CAROL MOORE
"Mo"

Expression: "Oh Really Now!"
Ambition: To be successful in life.
Future Plans: To travel
Activities: Basketball 1, 2, 3; Cheerleader 1; Dramatic Club 1; Glee Club 1, 2, 3, 4; Suttonian 4; Senior Play 4; Exitus Staff 4.

RICHARD O'SHEA
"Skip"

Ambition: Physicist
Future Plans: Worcester Polytechnic Institute
Activities: Class Vice-President 3, 4; Glee Club 1, 2; President 3, 4; Dramatic Club 1; Junior Play 3; Science Club 4; Suttonian 4; Boys' Octet 3, 4; Basketball 3, 4; National Honor Society 4; U.S. History Award 3; All State Chorus 4; Senior Play 4; Exitus Staff 4.

PAUL PEARSON

Ambition: To cause and find happiness
Future Plans: Attend College
Activities: Photography Club President 1, 2; Basketball 2; Suttonian 2, 3, 4; Chef Club 4; Junior Play 3; Science Club 1; Senior Play 4; Exitus Staff 4.

JANE PITULA
"Janie"

Expression: "Oh Well"
Ambition: Secretary
Future Plans: Attend Business School.
Activities: Art Club 1; Suttonian 4; Senior Play 4; Exitus Staff 4.

MARCIA PUTNAM
"Marsh"

Ambition: Math teacher.
Future Plans: College
Activities: Basketball 1, 2, 3, 4; Cheerleader 1; Co-Captain 2; Dramatic Club 1; Junior Play 3; Suttonian 1, 2, 3, 4; Student Council 1; Secretary-Treasurer 2; Glee Club 1, 2, 3, 4; Girls' Octet 1, 2, 3, 4; All State Chorus 4; Senior Play 4; Exitus Staff 4; DAR Representative 4; National Honor Society 4.

PENELOPE PUTNAM
"Pennie"

Expression: "You don't know do you?"
Ambition: Secretary
Future Plans: Secretarial work.
Activities: Cheerleader 1, 2, 3; Co-Captain 4; Suttonian 1, 2, 3; Octet 4; Glee Club 3, 4; Senior Play 4; Exitus Staff 4.

THERESA RICHARD
"Terry"

Expression: "Yea Gads"
Ambition: Secretary
Future Plans: To find a good husband.
Activities: Suttonian 4; Art Club 1; Senior Play 4; Exitus Staff 4.

KATHERINE ROY
"Kathy"

Expression: "Oh yeah?"
Ambition: To find my place in the world.
Future Plans: Attend college.
Activities: Suttonian 1, 2, 3; Co-Editor 4; Glee Club 1, 2; Accompanist 3, 4; Cheerleader 1, 2; Dramatic Club 1; National Honor Society 4; Girls' Octette 1, 2, 3, 4; Exitus Staff 4; Junior Play 3; Senior Play 4.

RAYMOND RZEWUSKI
"Ray"

Expression: "Perfect"
Ambition: To become an accountant.
Future Plans: Business College
Activities: Basketball Manager 3; Senior Play 4; Exitus 4.

GERALD SENECAL
"Jerry"

Expression: "I Guess"
Ambition: To be successful TV repairman.
Future Plans: Navy then go to Massachusetts Radio School.
Activities: Art Club 1; Senior Play 4.

HELEN SWART

Expression: "What's the matter with you?"
Ambition: Travel
Future Plans: Work
Activities: Art Club 1; Junior Play 3; Suttonian 4; Senior Play 4; Exitus Staff 4; National Honor Society 3, 4.

EVERETT TOWLE
"Ev"

Expression: "You're Late"
Ambition: Radio and TV Technician
Future Plans: Attend School
Activities: Art Club 1; Senior Play.

JACQUELINE TURNER
"Jay"

Expression: "You know me!"
Ambition: To be happy.
Future Plans: Secretarial college and marriage.
Activities: Class Treasurer 1; Basketball 1, 2; Suttonian 1, 2, 3; Senior Play 4; Exitus Staff 4.

CONNIE WINDLE

Expression: "Huh!"
Ambition: To be successful.
Future Plans: Attend Vassar College
Activities: Class Vice-President 1; Secretary 2, 3, 4; Suttonian 1, 2; Co-Editor 3; Editor 4; Glee Club 1, 2; Secretary 3; Treasurer 4; Girls' Octet 2, 3, 4; Basketball 1, 2; Co-Captain 3; Captain 4; Dramatic Club 1; All State Chorus 4; National Honor Society 4; Junior-Senior Plays 3, 4; Exitus Staff 4; Assistant Safety Council Representative 3.

BERNARD ZUIDEMA
"Bernie"

Expression: "No Kiddin"
Ambition: Trade School
Future Plans: Navy
Activities: Senior Play 4.

VIRGINIA HIGGINS
"Ginger"

Expression: "How Romantic"
Ambition: Become a director and producer of motion pictures.
Future Plans: Unknown
Activities: Suttonian 4; Senior Play 4.

Class History

After the summer vacation 57 Freshmen nervously assembled together in the auditorium to receive their assigned advisor. We were fortunate to have as our advisor Mrs. Maris.

It was easily seen that John Cobiski, with his noticeable abilities of leadership, would be chosen President, as he later was when we held our elections. Other members of our class were elected to the following offices: Vice-President, Ronnie Annis; Secretary, Muriel Shenker; Treasurer, Jackie Turner; Student Council, Marcia Putnam and David Lavallee.

As we had anticipated, our Freshman Initiation proved to be most enjoyable.

Our class members were enthusiastic about participating in all functions.

Now came the long awaited day that was to start us off on our money-making project for our Washington trip: The Sophomore Return Party. It proved to be a success with the members of our class making up the entertainment which was truthfully amaturish, but entertaining.

The following year we were again in the auditorium awaiting the announcement of our classes. This year we weren't as excited as last year.

Once again we elected the following officers: President, John Godbout; Vice-President, Ronnie Annis; Secretary, Connie Windle; Treasurer, Helene Jarvais; Student Council, Marcia Putnam and Samuel Hutchings.

Our first event was an opportunity to initiate the Frosh.

As in our Freshman year we continued to be active in clubs and sports.

At the 250 Anniversary of the town of Sutton, we operated a booth which helped our treasury and provided us with a wonderful time. (Anyone for milk or Greenspot?)

In the Spring we presented a dance with a chiche novelty-live chickens!!!!

The next year we assembled at Sutton High, holding the title of Juniors. Our advisor this year was Mr. Murdock.

We soon elected the following officers to guide our class: President, John Godbout; Vice-President, Skip O'Shea; Secretary, Connie Windle; Treasurer, Helene Jarvais; Student Council, Ethel Helgesen and Samuel Hutchings.

As in previous years we joined school functions and, it might be added, that we did very well in them.

After the basketball season we sponsored a new added attraction; we were the first class to produce a Junior Play. We were aided in our presentation of the play by Miss Dorothy Austin of the faculty. We were all very pleased with ourselves as we made almost two hundred dollars on this affair.

Six members of our class were elected to the National Honor Society. They were: Ethel Helgesen, Marcia Putnam, Richard O'Shea, Helen Swart, Kathy Roy, and Connie Windle.

At Graduation Richard O'Shea was awarded the D.A.R. History Award.

The next year we arrived at school with the superior feelings of Seniors. Our membership was now 33.

With "Doc" as our class advisor we quickly elected our class officers: President, John Godbout; Vice-President, Skip O'Shea; Secretary, Connie Windle; Treasurer, Helene Jarvais; Student Council, Ethel Helgesen and Bradley Eaton.

As usual, we got right into the swing of things and were active in all the school functions.

Our Senior Supper proved to be one of the best suppers ever sponsored by a Senior class.

Next we converted into door to door salesmen when we sold Christmas cards which also was a success.

Early in December we presented our Senior Play which was; "Too Young Too Old". The play was well presented under the supervision of Mr. John Warner.

In December Ethel Helgesen was chosen as the Good Government Day Representative.

Marcia Putnam was chosen as the D.A.R. Representative in February.

February 9 we presented the Valentine Ball. Ethel Helgesen was chosen as Queen with Marcia Putnam as one of the attendants.

We now have put down our impression about Sutton Memorial High and hope that our class will long be remembered.

Joyce Hunt
Beverly Carlson

Class Will

We, the class of 1957, being of sound mind and body, do hereby attest the following to be our Last Will and Testament.

To the Junior class, we will a financially successful Senior year.

To the Sophomore class, we will the best of luck with "Doc" and U. S. History.

To the Freshman class, we will three more rewarding years at Sutton High.

To Mr. Frigard, we will an advanced math class with an aversion to erasers and chalk.

To Mr. Schwab, we will an ambitious Senior class with an abundance of "intestinal fortitude."

To Mr. Sabolinski, we will a "go-getum" basketball squad, and some warm-up pants to go with the new jackets.

To Mr. Murdock, we will a group of students with slide rule minds, and a "Freddie the Rat" to keep him happy.

To Mr. Warner, we will a year's supply of recording tape, and some "perfectionists" for the Senior Play.

To Mrs. Simpson, we will an efficient "Suttonian Staff", and three gallons of white ink.

To Mr. Kelly, we will a shiny, new, "Director of Guidance" sign for his door.

To Miss Pacella, we will classes more appreciative of the Romance language.

To Mr. Shepeluk, we will the newly published volume, "Ten Ways to Beat Income Tax."

To Mrs. Davagian, we will double periods for Home Economics.

To Mr. Gingras, we will a blue print for a Shakespearian stage.

I, Spencer Barnett, will my sweet memories of those Whitinsville girls to Charles Lyman, and my height to Bill Orhn.

I, Beverly Carlson, will my naturally curly hair to Marge Leonard, and my basketball position as guard to Judy King.

I, Virginia Corriveau, will my height to Bill Whittier, and my blue eyes to Roger LaBonte.

I, Bradley Eaton, will my crew cut to Kenny Linder, and my position in the "Looney Tunes" to Tony Grabauskas.

I, Waldo Forsythe, will what good U.S. History marks I got to James Sunskis, and my crew cut to George Lamothe.

I, David Garcelon, will my ability to pass U.S. History in one year to my sisters, and my seat in physics to anyone who enjoys a good course.

I, John Godbout, will my good French name to Ken Linder, and my wonderful Senior year to my brother, "Butch".

I, Elizabeth Goyette, will my future pink Cadillac to anyone who can pay for it, and my new career as a model to Alna Werme.

I, Ethel Helgesen, will my basketball ability to my brother Wesley and my water skis to Ruth Dukes.

I, Virginia Higgins, will my quietness to Alberta Fontaine, and all my passing history marks to Jennie Briggs.

I, Tracy Horne, will my set of photography flood lights to Janet Ledoux, and my good history marks to my brother, Guy.

I, Joyce Hunt, will my yellow sweater to Ruth Jarvais, and my ability to attend Tech "Frat" parties to Gail Putnam.

I, Charles Hutchings, will all my girl friends and social life to Harold Bentley, and my marks in Senior math to Ronald Ledoux.

I, Samuel Hutchings, will my animosity for school rules and formalities to anyone with an independent mind.

I, Helene Jarvais, will my bookkeeping ability to Gretel Putnam, and my position as class Treasurer to Alna Werme.

I, David Lavallee, will my fan club from the Senior Play to Kenny Linder, and my ability to "Foul Out" to Pete Michelson.

I, Walter McGovern, will my ability to eat triple hot fudge sundaes to Mary Ann Konopka, and my seat in Senior math to any deserving Junior.

I, Emil Mongeon, being of sound mind and body, hereby do bequeath my sound mind and body to anyone without a sound mind and body.

I, Caryl Moore, will my driver's license to Harold Bentley, and my dentist appointments to anyone who wants to talk to the "Tech" boys.

I, Richard O'Shea, will my appendix to a Freshman, my marks to a Sophomore, and my shyness to a Junior. To this family three, the best of me.

I, Paul Pearson, will my height to Ruth Jarvais, and my blue eyes to Mendy Konopka.

I, Jane Pitula, will the trouble of teaching "Doc" how to pronounce my last name to my sister, Dorrie.

I, Marcia Putnam, will my position as "Bass" in the Girls' Octette to Pat Roy, and my last two happy years at S.H.S. to my sister, Gail.

I, Pennie Putnam, will my ability to stay on the cheering squad to Ruth Jarvais, and my front seat on the bus to basketball games to anyone who wants it.

I, Theresa Richard, will my seat in Senior math to Robert Fisher, and my height to John Walker.

I, Kathy Roy, will my complete set of piano discords to Ruth Dukes, and my position as Mr. Kelley's "Disorderly Personified" to anyone of Mrs. Simpson's up and coming prodigies.

I, Raymond Rzewuski, will my height to Willy Shaw, and my position of "King" in Senior math to Butch Gadbout.

I, Gerard Senecal, will my Chevy "bomber" to Rene Thibodeau, and my plowing job to Norman Giguere.

I, Helen Swart, will my blonde hair to Jennie Briggs.

I, Everett Towle, will all my broken pencils to Marty O'Shea, and my physics book to any genius or near genius.

I, Jay Turner, will my long hair to Gretel Putnam, and my love for convertibles to any girl who owns a kerchief.

I, Connie Windle, will my position as captain of the girls' basketball team to Alna Werme, and to my sister Tally and my little brother, Butch as much happiness as I've enjoyed during my years at S.H.S.

I, Bernard Zuidema, will my naturally curly hair to Robert Swart, and my "42" Chevy to Butch Godbout, if he can drive.

PRESIDENT

John Godbout

VICE-PRESIDENT

Richard O'Shea

SECRETARY

Connie Windle

TREASURER

Helene Jarvais

CLASS MOTTO

Today Decides Tomorrow

CLASS COLORS

Maroon and White

CLASS FLOWERS

White Roses

Class Prophecy

There I was covering KATHY'S debut, my first important assignment. This was really more than just a job for me because she was a former classmate of mine. As I came to my seat in the balcony, I looked and saw VIRGINIA CORRIVEAU who was now an outstanding figure in the fashion world.

As the recital was in progress I heard whispering behind me. It reminded me of WALTER McGOVERN and BEVERLY CARLSON, and much to my surprise it was. Bev was in an airline hostess uniform and was taking in a show with Walter who had by accident been traveling on the plane that she was hostessing on. Walter was taking this trip to check on his uranium mines in Colorado.

Glancing toward the back of the hall I saw three dashing young men in uniform. Between Bev, Walter and myself we distinguished them as being BERNARD ZUIDEMA and SPENCER BARNETT in the naval uniforms and WALDO FORSYTHE in the Air Force uniform. We could not, however, get their attention.

After the recital I went backstage and I was amazed that Kathy remembered me, VIRGINIA HIGGINS, the quiet girl in my class. She invited me to attend a party she was having at her home. As I arrived at the party, I met CONNIE WINDLE who greeted me warmly. Connie I found to be a head doctor at a nearby hospital. PAUL PEARSON suddenly approached me and snapped my picture. He had followed in his father's footsteps and was now a well-known photographer at many socials.

JAY TURNER and PENNIE PUTNAM were sitting together chatting about their children. In their spare time they have been making trips to various places and are now planning one to Bermuda. Oh no! In came DAVE LAVALLEE carrying a uke and attempting to sing. He certainly looks nice, though, in his Marine uniform. BRADLEY EATON walked over to the TV and turned it on to drown out Dave. Incidently Brad is now the owner of a very successful Dairy Farm in New Jersey. All of a sudden Jay exclaimed, "Doesn't that TV announcer remind you of CHARLES HUTCHINGS?"

"Why yes it does," said Dave, "let's call up and find out."

Meanwhile in California MARCIA PUTNAM was giving a party for some of her friends. Among these friends were some of her classmates who also had gone to California because of their jobs.

Marcia is talking with JOYCE HUNT and ETHEL HELGESEN. "Ethel, do you like your position of teaching physical education a UCLA?" asked Marcia.

"It's been fun, but this will be my last year for Joyce and I are planning a world trip."

"That's right," answered Joyce, "I'll be leaving my private secretarial job to go with her. How's your teaching position coming along, Marcia?"

"Oh just fine." Replied Marcia. "There's the doorbell, I'll answer it." SKIP O'SHEA came in saying he would have to leave early for he had a lot of work that had to be done in his experimental laboratory the next morning. Also, one of his associate workers SAM HUTCHINGS was not able to attend because of illness.

CAROL MOORE phones she will be a little late because she has to finish up some papers on a survey she is making for a hygienst.

A car came screeching. In came EMIL MONGEON and RAY RZEWUSKI who were in high spirits. "Well we've finally joined our public accountant offices together," Emil declared.

"That's wonderful," all their friends said.

"Carol, I just got a letter from HELEN JARVAIS the other day and she and her husband have just moved to Chicago because of her husband's work." Emil announces.

"Speaking of letters I received one from HELEN SWART. Imagine that she, JANE PITULA, and THERESA RICHARD are all working as secretaries in the same place in Philadelphia. She also said that TRACY HORNE and JOHN GODBOUT have become important businessmen in Boston and were both happy bachelors."

The TV was in need of repairs so Joyce called a repairman. When the repairman got there Joyce exclaimed, "Are you GERARD SENECAL, the repairman? Isn't this a small world."

Gerard begins to tell Joyce of a few other classmates. "Did you know that EVERETT TOWLE and DAVID GARCELON are working at the General Electric Plant near here? There, the television is fixed? Isn't that BETTY COYETTE doing that commercial?"

"Yes, it is and that's CHARLES HUTCHINGS announcing. Let's call them up."

"I'll do it," said Marcia. "Hello, may I speak to Charles Hutchings or Betty Goyette? Thank you. Hi Betty!" After Marcia had finished talking she hung up saying, "All our classmates from New York and out that way also called the station. Now we're going to call Mr. Schwab and see if we can arrange a date for a reunion. Isn't that wonderful!"

So we leave the class of 1957 busily making preparation for a reunion.

Doc's Quotes

"Read not to believe or contradict but to weign and consider."

"I wholly disapprove of what you say, yet I would fight to the death for you to say it."

"He who liveth unto himself is of all men most miserable. You obtain true happiness by serving others without thought of reward."

"Where one alternated work, study and play in the right proportion the brain is the last organ of the body to fail. Death for such has no terror."

"Love of flag and a readiness to defend that for which it stands from every subversive influence from without or within, I believe is Americanism."

"I have sworn upon the altar of God eternal hostility against every form of tyranny over the mind of man!

"Eternal vigilence is the price of liberty."

"AND THEN YOU WONDER WHY"

Senior Adjectives

T itian . . . . . Beverly Carlson
H elpful . . . . . Waldo Forsythe
E nthusiastic . . . . . Connie Windle

S cientific . . . . . Samuel Hutchings
E arnest . . . . . Gerard Senecal
N eat . . . . . Jacqueline Turner
I ndustrious . . . . . Richard O'Shea
O riginal . . . . . Katherine Roy
R esponsible . . . . . Bradley Eaton

C asual . . . . . Emil Mongeon
L eadership . . . . . John Godbout
A thletic . . . . . Ethel Helgesen
S incere . . . . . Jane Pitula
S tudious . . . . . David Garcelon

O rderly . . . . . Paul Pearson
F riendly . . . . . Carol Moore

N otable . . . . . Helen Swart
I nquisitive . . . . . Raymond Rzewuski
N oticeable . . . . . Spencer Barnett
E njoyable . . . . . Walter McGovern
T houghtful . . . . . Marcia Putnam
E xuberant . . . . . Bernard Zuidema
E fficient . . . . . Tracy Horne
N ice . . . . . Theresa Richard

F ashionable . . . . . Helene Jarvais
I ndependent . . . . . Penelope Putnam
F acetious . . . . . David Lavallee
T aciturn . . . . . Virginia Higgins
Y outhful . . . . . Joyce Hunt

S ensitive . . . . . Elizabeth Goyette
E motional . . . . . Virginia Corriveau
V ariable . . . . . Charles Hutchings
E xceptional . . . . . Everett Towle
N oteworthy . . . . . Class of "57"

PICK &
SING
HUMOR

Memories

Berleys ... Connie's PJ party ... cheerleading ... Senior Supper ... Junior Play ... exchange assemblies ... girls' b.b. games ... PD classes ... librarians ... missing chalk and erasers ... chem and physics lab ... Webster Square ... splash parties ... frosh initiation ... Nantasket ... Framingham ... skipping school ... D warnings ... Macbeth ... morning attendance ... "Doc's" mustache ... U.S. History ... U. of M. ... football games ... octet rehearsals ... Blue Jay ... Tech fraternity parties ... Flying Saucer ... Student Council Conventions ... Buggy Whip ... Senior Math ... pickled frogs ... Wagon Wheel ... WORC ... appendicitis ... Mary B. Clark ... Suttonian ... Al Banx's cartoon ... driver training ... Teth's Uke ... rip!! ... milk ... water skiing ... Barnstable ... Freddie ... Sam Sutton ... Mickey Mouse Club ... P.F. ... detention ... Sie ... Al ... tick-a-boom ... 46 points ... Oxford and Charlton)107 points!) ... Emil and Walter ... Oklahoma ... Dave (Rock Island Line) ... play rehearsals ... Ethel and Joyce ... skating ... chef club ... New Years Eve ... Hong Fong ... Sutton Motor-In ... chasing parkers ... Marcia and Connie ... Jack ... cafeteria ... v-neck sweaters ... "silence is golden" ... Skip's birthday ... Lilah and Junior Barre ... Walter's favorite adjectives ... 8th grade parties ... selling seeds ... punch bowl ... Speedo ... Bill ... bayonets ... U.S. Marines ... cider barrel ... live chickens ... Maypole ... Tallea's and John's argument ... birthday cakes in cafeteria ... book no. 13 ... Bill's red Buick ... Kublys ... class rings ... Morgie ... Chicken Mill ... Charlie's Records ... Elvis ... ruined kerchieves ... peroxide ... midday snacks ... 4th period ... sleeping beauty ... B.P.A. ... cigars ... Brad's party ... ballet ... Ethel, Senior Queen ... Senior Play ... coalbin ... hearts ... wet burmudas ... episode of the girls' locker room ... cups ... burnt erasers ... B.Y.F. ... Helen and Carol ... red-heads ... cramming ... haunted houses ... dark corners ... baby-sitting ... Alma Mater ... chain reaction cough ... does it run? ... chocolate sundaes ... Jane and Helen grouchy senior girls ... shyness ... paint ... eggs ... time out ... crooked cafeteria tables ... cornstalks ... Washington trip ...

WHAT TIMES!!

BUTCHERS.

READY SET GO.

DON'T FAINT!

NOT ME!

GOOD?

OOPS!

REMEMBER WHEN?

GET THOSE HATS!!

MODELS?

WHO US?

SLEEPY?

PAINFUL?

PARTY?

WHAT A MESS!

Skip
Marcia
Dave
Waldo
Emile
HELEN
Connie
Spencer
Bernie
Brad
Kathy
Betty
Ray
Jane
Walter
Jerry
Joyce

UNDERGRADS

Juniors

Sophomores

Freshmen

ACTIVITIES

Editors of The Exitus

National Honor Society

FRONT ROW: Marcia Putnam, Connie Windle, Ethel Helgesen, Helen Swart. BACK ROW: Richard O'Shea, Kathy Roy.

Office Practice

Chefs' Club

Industrial Arts

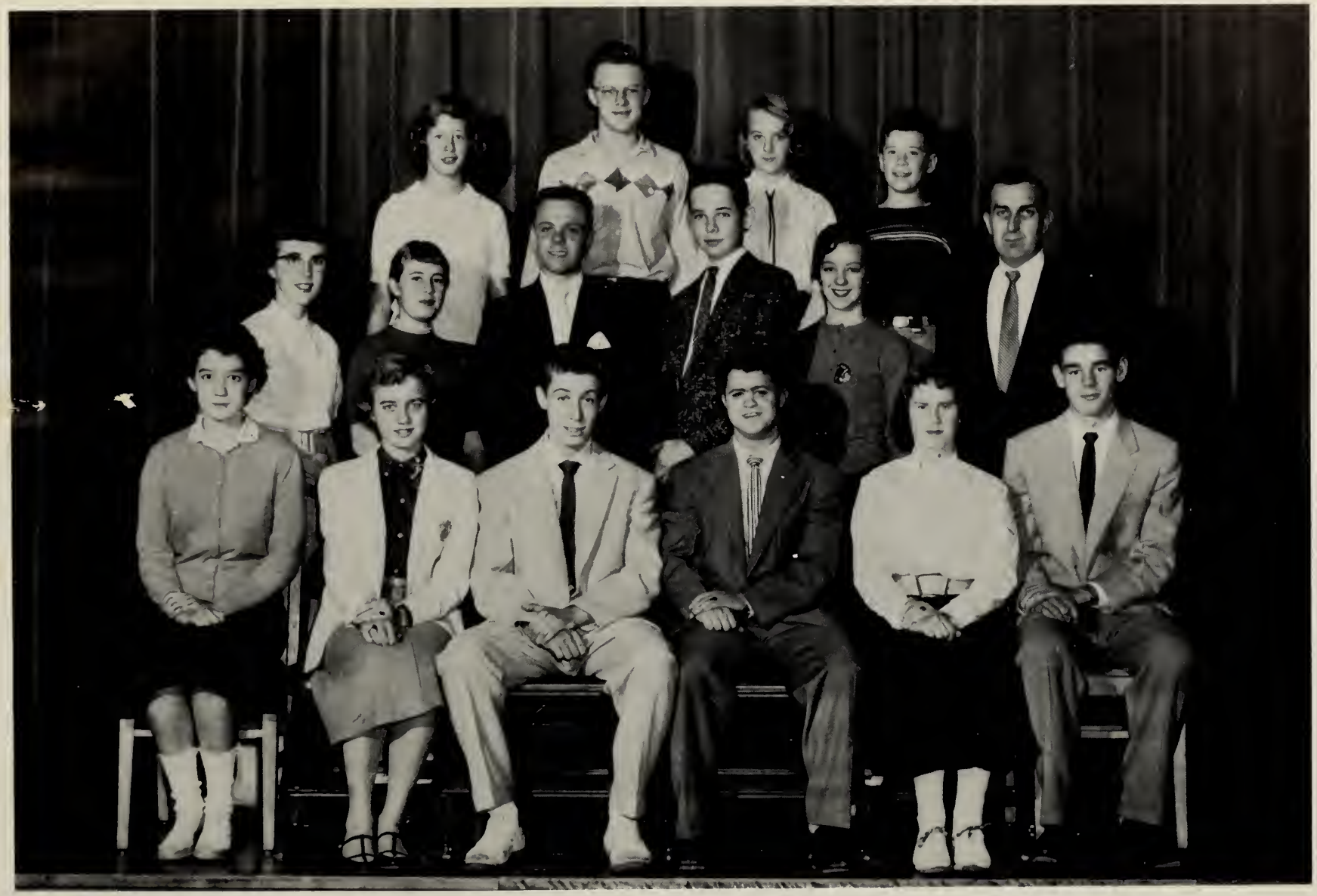

Student Council

Physics Laboratory

Girls' and Boys' Octets

Glee Club

Suttonian Staff

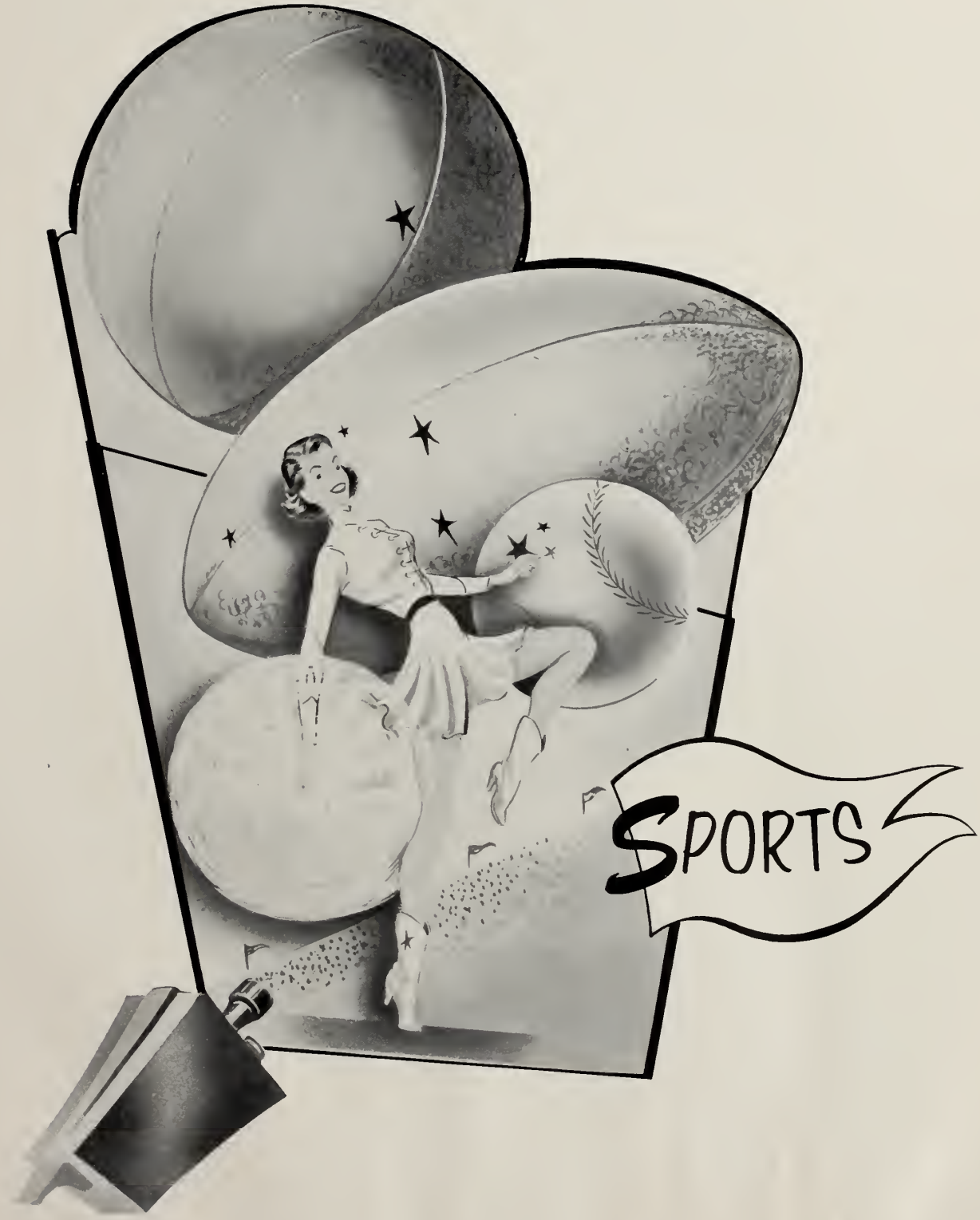
SPORTS

Girls' Sports

The Girls' Varsity Basketball team, for the second season, had an excellent record. Under the leadership of Miss Bazakas, they were undefeated. The Junior Varsity also played a good season but were not quite as lucky.

The Varsity forwards, Ethel Helgesen, Alna Werme, Connie Windle, and Tally Windle led the girls to victory, ably assisted by the guards, Beverly Carlson, Janice Hunton, Arlene Morro, and Marcia Putnam.

Individual scoring was as follows: Alna Werme -- 169; Tally Windle -- 165; Connie Windle -- 159; and Ethel Helgesen -- 107.

Sutton	50	Marlboro	18
Sutton	29	Alumni	27
Sutton	70	Oxford	14
Sutton	60	Leicester	28
Sutton	107	Charlton	29
Sutton	58	Uxbridge	40
Sutton	77	Oxford	18
Sutton	45	Uxbridge	38
Sutton	58	Charlton	28
Sutton	69	Leicester	23

Varsity

Varsity

Sutton High fans who followed every game saw plenty of action this year as "Old Sam Sutton" tusseled with their opponents. Although the "Samies" record was not of the best, the boys on the team showed their true championship spirit in accepting defeat. The season record was eight wins and eleven losses.

Congratulations to: Points Scored

George Lamothe - for being high scorer.	239
Tony Grabauskas - for grabbing the most rebounds.	222
Wayne Vayo - for his accurate jump shot.	185
John Godbout - for the most assists.	143
Mike Case - for his long set shot.	70
John Anderson - for husseling on defense.	125
Skip O'Shea - for his wonderful spirit.	14
Dave Lavallee - for good relief work.	4

Our thanks to Coach Sabolinski, Coach Warner, and Mr. Spence for their help at the practice sessions. Also, thanks to scorekeeper Ray Rzewuski, Manager, Neil Normanden; Timer, Ed Peledeau and most of all our true Basketball fans.

Next year Sutton should see a Championship team. Good Luck next year boys!

John L. Godbout

Jayvees

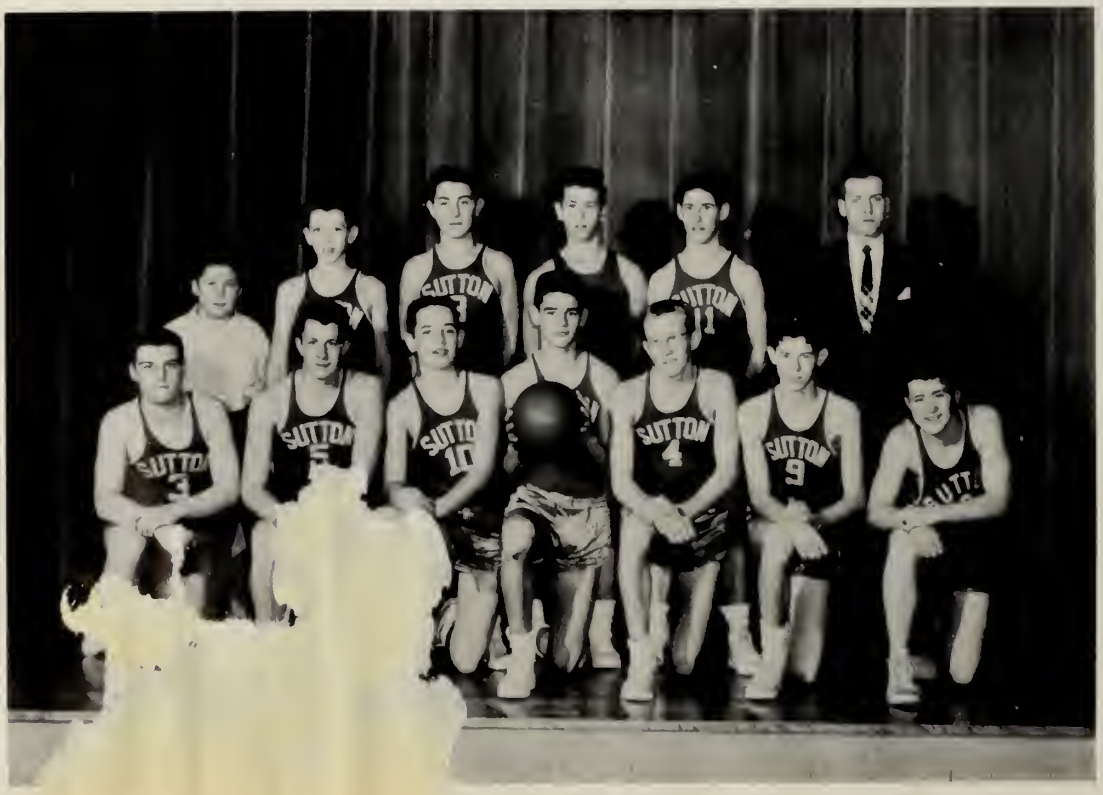

Cheerleaders

The "Cheerleading Squad, "Carol De B Helges
Captain, Ruth Jarvais; Mary Ann Konopka,
Putnam, and alternate Gloria Masters did a
school in school spirit.

A Farewell Message

To the Class of 1957

Greetings in the name of American and Educational enlightenment.

Your four years in high school have past, all too quickly, into the real of history. As you reflect upon these years of enjoyment intermingled with periods of depression, I am confident that you have learned one great lesson of life -- One must take the bitter with the sweet.

Life, at its best, is not a bed of roses. This is as it should be. Without contrasts there would be no real appreciation of worthwhile things. It is this contrast between ability and lack of ability, between the ugly and the beautiful, between the good and the bad, between the Saint and the Sinner that gives variety -- hence a sense of value to each individual.

As you go out into life's great drama of activity -- endowed with the weapons of Faith in God, Truth and Courage may each task undertaken add another star to your diadem of success.

The Class of 1957 has been the twentieth to graduate from Sutton High School since I have been here. In truth, it has been FIRST in all undertakings in the raising of money and in doing other good works for the school. Because of this outstanding fact, I sincerely thank you for making it a most successful class.

May each of you ever keep in mind those truths of "Equality, Fraternity and Freedom" which have made this nation a force for good throughout the world. May the United States ever be a beacon light to all who seek true freedom under God.

"No matter what my birth may be
No matter where my lot is cast
I am the heir in equity
Of all the present past.

The arts, the sciences, the law
Of all ages long since dust.
The wisdom of the world in store
All mine! All mine! To hold in trust."

D. G. Schwab

ADVERTISING

MOOSKIAN CONSTRUCTION CO.

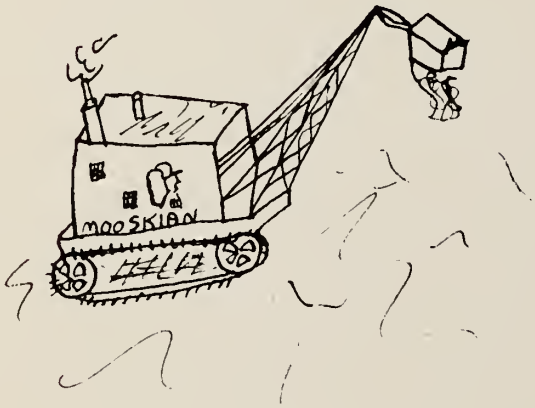

BULLDOZERS

TRUCKING

TRENCHING

CRANE and

CLAM SERVICE

GRADING

DRILLING

BLASTING and

COMPRESSOR SERVICE

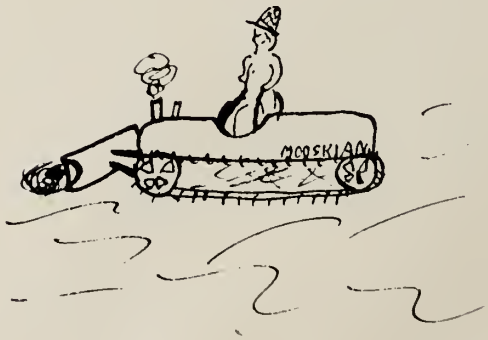

PRO DENCE TURNPIKE SUTTON

NION 5-2069

We Salute You!
Congratulations and the best of luck! We at Loring are proud of the part we have had in helping to make your classbook a permanent reminder of your school years, recording with photographs one of the happiest and most exciting times of your life! We hope that, just as you have chosen us as your class photographer, you will continue to think of Loring Studios when you want photographs to help you remember other momentous days to come! When you choose Loring portraits, you are sure of the finest craft
at the most moderate prices!
LORING
STUDIOS
New England's Large

BLUE JAY

GRILL

LOBSTER POND

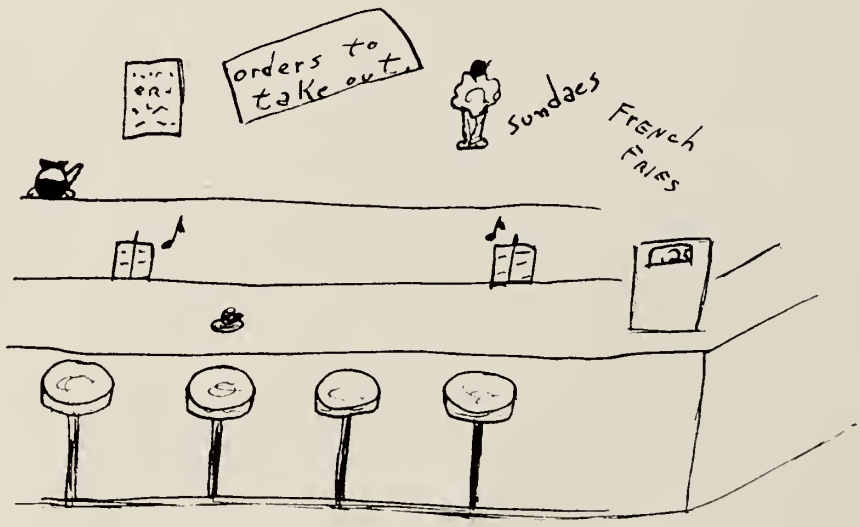

DAIRY

BAR

PATRONS

Mr and Mrs. Wallace F. Adams
Mr. and Mrs. Carl Baker
Mr. and Mrs. Howard Barnett
Miss Alice C. Bazakas
Mr. and Mrs. A. J. Beauregard
Mr. and Mrs. Stephan Beaton
Mr. and Mrs. Harold Bently
Mrs. Irene Bilodeau
Mr. and Mrs. Howard Bottomly
Mr. and Mrs. Carl Carlson
Mr. and Mrs. Charles Carlson
Mr. and Mrs. Robert Corriveau
Mr. and Mrs. Floyd Cranska
Mr. and Mrs. Harry Davagian
Mr. and Mrs. Edmund Dona
Mr. and Mrs. John S. Donnelly Jr.
Mr. and Mrs. Charles Dukes
Mrs. Brice Eakin
Mr. and Mrs. Harold Eaton
Mr. and Mrs. John A. Eaton
Mrs. Mildred Faubert
Mr. and Mrs. Francis E. Finney
Mr. James Fitzpatrick
Mr. and Mrs. Carleton Flanders
Mr. and Mrs. Waldo E. Forsythe Jr.
Mr. and Mrs. Wilho Frigard
Mr. and Mrs. C. Frederick Garcelon
Mr. Edward Gingras
Mr. and Mrs. Leo Godbout
Mr. and Mrs. Harlan Goodwin
Mr. and Mrs. Clifford Goyette
Mr. and Mrs. Charles Gravelin
Miss Ruth Gustafson
Mr. and Mrs. Richard C. Hare
Mr. and Mrs. Birger Helgesen
Mr. and Mrs. John Henn
Mr. and Mrs. Wilfred Higgins
Mr. and Mrs. Tracy L. Horne
Mr. and Mrs. H. Deane Hoyt
Mr. and Mrs. Ralph Hunt
Mr. and Mrs. Harold Hunton
Mr. and Mrs. Frederick Jarvais
Mr. and Mrs. Harold Johnson
Mr. and Mrs. Irving Johnson
Mr. and Mrs. Edward Kelley
Mr. and Mrs. Justin J. Kelley
Mr. and Mrs. Dale Killian
Mr. and Mrs. Foster Kincaid
Mr. and Mrs. Dwight King
Mr. and Mrs. Chester Konopka
Mr. and Mrs. Oscar Lachapelle
Mrs. Phoebe Lameroux
Mr. George Lamothe
Mr. and Mrs. Roy LaPlante
Mr. and Mrs. Edgar Leonard
Mr. and Mrs. Roderick Lavallee
Miss Patrica Mahoney
Mrs. Ann McGovern
Mr. John McGovern
Mr. Walter McGovern
Mr. and Mrs. Frederic Mongeon Sr.
Mr. and Mrs. Stanley Moore
Mr. and Mrs. Henry Morro
Mr. and Mrs. John Mulcahy
Mr. and Mrs. A. C. Murdock
Mr. and Mrs. Anthony Muscente
Mrs. Mary Niedzinsky
Mrs. Henrietta Nowak
Mr. and Mrs. Martin O'Shea
Miss Madeline Pacella
Mr. and Mrs. Charles Paquette
Mr. and Mrs. Earl Pearson
Mr. and Mrs. Malcolm Pearson
Mr. and Mrs. Anthony Pitula
Mr. and Mrs. Barry B. Putnam
Mr. and Mrs. David T. Putnam
Mr. and Mrs. Donald Putnam
Miss Sandra Redmond
Mr. and Mrs. Roland Richard
Mr. and Mrs. Frank A. Ritchie Jr.
Miss Maureen A. Ritchie
Mr. and Mrs. Eugene Roy
Mr. and Mrs. Joseph Rzewuski
Mr. and Mrs. Donald Sabolinski
Mr. Donald G. Schwab
Mr. and Mrs. Kenneth Seiberth
Mrs. Clarinda Senecal
Mr. and Mrs. Kenneth Shaw
Mr. Wasily Shepeluk
Mr. and Mrs. Howard Simpson
Mr. and Mrs. James Smith
Mr. Gordon Spence
Mr. and Mrs. L. J. Stepanian
Mr. and Mrs. Clarence Swart
Mr. and Mrs. Flora Taylor
Mr. and Mrs. Everett Towle
Mr. and Mrs. Eugene J. Turner
Mr. and Mrs. John Warner
Mr. and Mrs. Howard Watson
Mr. and Mrs. William Weaver
Mr. and Mrs. Alton Werme
Mr. and Mrs. Alliston C. Wether
Mr. and Mrs. Winfred Windl
Mr. and Mrs. Albert Zuidem

BE ALIVE!

WEAR WOOL

THE ONLY LIVING FIBRE

IT BREATHES FOR YOU!

W. W. WINDLE COMPANY

MILLBURY, MASSACHUSETTS

W. R. Wallis Lumber Co.

GRAIN - PAINT

LUMBER - HARDWARE

FERTILIZERS

BUILDING MATERIAL

Telephone GR 62219

East Douglas, Massachusetts

Sutton Auto Shop

HOWARD NELSON

BODY & FENDER WORK

AUTO PAINTING - WRECKS REBUILT

Telephone UN 5-6729

Singletary Avenue

Sutton, Massachusetts

Stockwell's Dairy, Inc.

DAIRY PRODUCTS

MILK FROM LOCAL PRODUCERS

UNion 5-2268

Sutton, Massachusetts

C. D. Whitney Agency
Harvey U. Mellen Agency

WARREN G. HARRIS — WARREN G. HARRIS

112 Elm Street — Room 311

UNion 5-6733
State Mutual Building

UNion 5-6633
Millbury

PL 3-4797
Worcester

KARL L. BRIEL, Manager

Chuck's Service Station

LUBRICATION, TIRES, BATTERIES

Mufflers and Tail Pipes Our Specialty

Brakes Adjusted or Replaced

Telephone Millbury UNion 5-4562

C. M. LA CROSSE

Road Service

Compliments Of

J. Sweet & Sons, Jewelers

Expert Watch Repair

Guaranteed

Watchmaster - Tested

Telephone UN 5-4000

34 Main Street

Millbury, Massachusetts

Sutton Service Station

LUBRICATION - TIRES - BATTERIES

Mufflers and Tail Pipes Our Specialty

Road Service

Telephone - Millbury UNion 5-6729

E. F. LA CROSSE

Sutton, Massachusetts

Sutton Fuel Company

RENE HEBERT - Proprietor

Heating Engineers & Authorized Representatives

Highest Grade of Range & Fuel Oils

For General Electric - General Motors - American Standard and Waltham

Telephone - Millbury UNion 5-6729
Singletary Avenue

Sutton, Massachusetts

Industrial Solvents & Chemicals, Inc.

MANUFACTURERS OF CUSTOM VINYL COMPOUNDS

UN 5-4367

Wilkinsonville, Massachusetts

Compliments Of

The Ideal Lunch

GOOD FOOD

Millbury, Massachusetts

Compliments Of

C. H. Harris and Son

Fuel Oil and Ice
Telephone UN 5-2543

Millbury, Massachusetts

Millbury Motor Co., Inc.

FORD Sales - Service MERCURY

A-1 Used Cars

Bonus Built Ford Trucks

Serving Sutton Over 32 Years

Telephone UN 5-4492

Millbury, Massachusetts

Compliments Of

Millbury Savings Bank

Millbury, Massachusetts

Compliments Of

Rossi's Store

'kinsonville, Massachusetts

Eaton Farm Dairy

MILK CREAM EGGS

HOMOGENIZED VITAMIN D

Telephone - UNion 5-8166

Sutton, Massachusetts

SOCHIA'S

Bottled Gas - Heating Oils
Coleman and American Standard Heating Systems
Central Heating - Air Conditioning
Water Heaters
Cook Street

East Douglas, Massachusetts

Compliments Of

Champ's Inn

Wilkinsonville, Massachusetts

Bek's Welding

Portable Electric And
Acetylene Welding
Phone Garage 6-7484
Residence 6-5693
Main Street

Mancha Massachusetts

Millbury Journal

Printers and Publishers
Arthur Briddon, Editor
14 South Main Street

Millbury, Massachusetts

Compliments Of

Millbury Barbers' Association

Red's - White's - Tebo's

Millbury, Massachusetts

J. D. Bousquet & Sons

STUDEBAKER - Sales - Service - PACKARD
Mobil Heating Oils, Rural Bottled Gas
Tydol Gasoline and Veedol Motor Oil
Telephone East Douglas 6-3366
Main Street

Manchaug, Massachusetts

Compliments Of

Pierce Hardware

Sporting Goods Plumbing Supplies Hardware
Kyanize Self-Smoothing Paints - Varnishes - Enamels
Telephone UN 5-2155

Millbury, Massachusetts

Russell's Flower Shop

"FLOWERS FOR ALL OCCASIONS"

6 Canal Street
Telephone UN 5-4478

Millbury, Massachusetts

Compliments Of

Ludvigson Jewelers

Millbury, Massachusetts

Compliments Of

Fox's Package Store

6 Main Street

Millbury, Massachusetts

Compliments Of

The Boston Store

Millbury, Massachusetts

The Class of 1957 extends to all

a sincere thank you for your help

in making possible the publication

of this Exitus.

Please Patronize Our Advertisers.

WALSWORTH
Lithographed & Bound by
WALSWORTH
Moberlin Mo. U S A